

Pollinator Friendly Farming

Building a Pollinator
Community

When: August 29, 2017 9:00 a.m. - 12:00 Noon

Location: Nicolet College Campus, Rhinelander WI
Fieldside Center
Room 108

- ◆ *“Building a Pollinator Community”*
Baerbel Ehrig, Oneida County Land & Water Conservation
- ◆ *“Managing Pollinators on a Cranberry Marsh”*
John Stauner, James Lake Farms
- ◆ *“Monarch March”*
Paula Larson, Monarch March
- ◆ *“Federal Funding Options for Pollinator Habitat”*
Peggy Winter, USDA-NRCS District Conservationist, Lincoln/Langlade Counties
- ◆ *“Hive Alive! Sweet Science”*
Todd Wilfer, Science Teacher, Northland Pines



*Join us for the majestic release
of locally raised and tagged Monarch Butterflies!*
Mother Nature Permitting

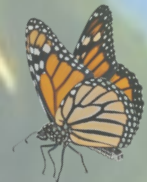

Everyone is Welcome!

***Free Attendance - RSVP is Encouraged & Appreciated
Continuing Education Credits Available***

Made possible through a
grant provided by:



For more information and directions,
contact: Oneida County LWCD
715-369-7835 - www.oclw.org

